



4x2 doesnt get better value

1793/1802/1806 Dorper Street

From **\$389,300***

| | | | |
|--------------------------------|--|--|--|
| HOME AREA 179m ² |  4 |  2 |  2 |
|--------------------------------|--|--|--|

Fit your growing family in this spacious 4x2 and be part of the fantastic community building in Springtime. Why rent when you can build everything you want for under \$400k. These packages will fly off the shelf and I wont rest until i've helped you take advantage. Why buy used, choose EVERYTHING in your future home.

Complete Inclusions Inclusions:

- Fujitsu Reverse Cycle Air Conditioner plus MyAir controller
- Choice of 6 architecturally designed elevations
- Fisher & Paykel appliances
- High Ceilings to living areas, alfresco and garage
- Choice of designer matte black or chrome tapware
- Deluxe 600x600 floor tiles
- Upgraded carpet with gold level underlay
- Energy efficient and stylish LED lighting
- Double undermount kitchen sink
- Essastone benchtops throughout
- Inset laundry trough and cabinetry
- Semi frameless Pivot door shower screens

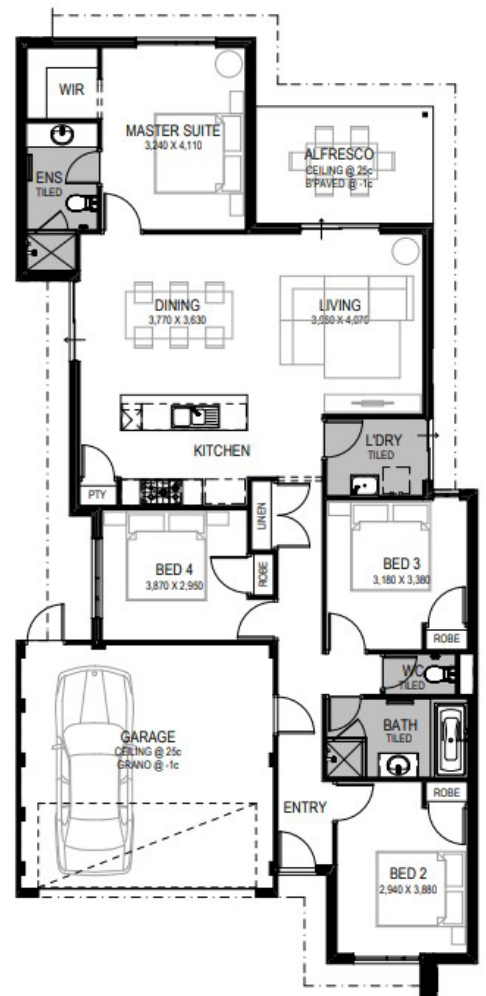

Damen Bramwell

M: 0400 040 047

E: damen@commodorehomes.com.au

W: commodorehomes.com.au

COMMODORE
HOMES

* See website and specific package for full terms and conditions. Price correct at time of printing. Images and landscaping are for illustrative purposes. Commodore Homes is not the owner of the land. The land is advertised by agreement between Commodore Homes and the land developer and/or vendor. Advertised price does not take include transfer duty, settlement costs and other settlement of the land fees. Provisional sum for site works included in price. BC 9769.